

A2/8297/93  
 SCRUTINY PL

Planning Permit No. A/15737/540/93  
**APPROVED**  
 SUBJECT TO THE CONDITIONS IN THIS OFFICE LETTER.  
 No. 43/8297/93 Date 10/6/93  
 N.V. Narayanan 18/6/93  
 FOR MEMBER SECRETARY  
 MADRAS METROPOLITAN  
 DEVELOPMENT AUTHORITY  
 MADRAS - 600 008

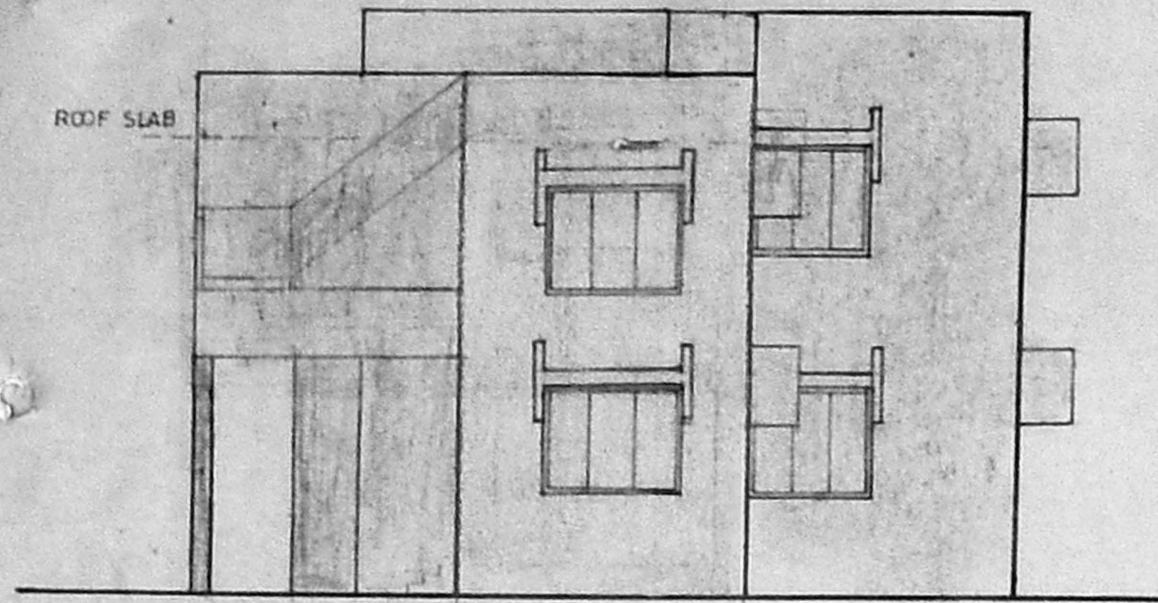

FRONT ELEVATION

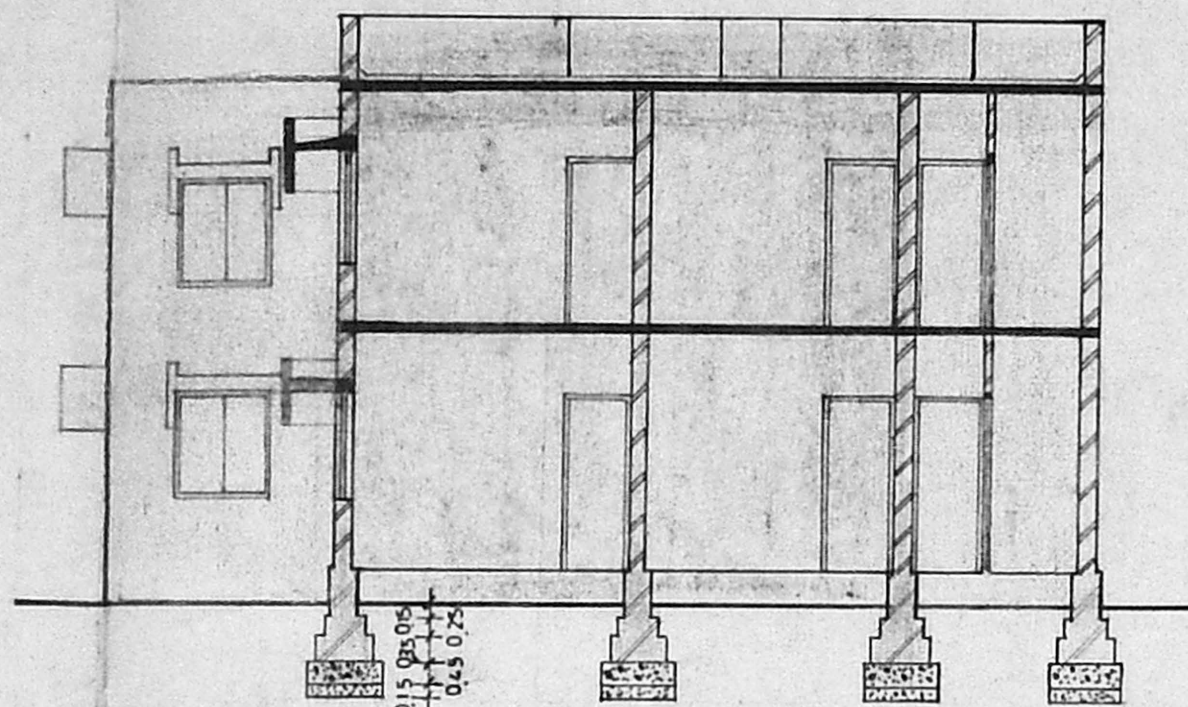

SECTION X-X

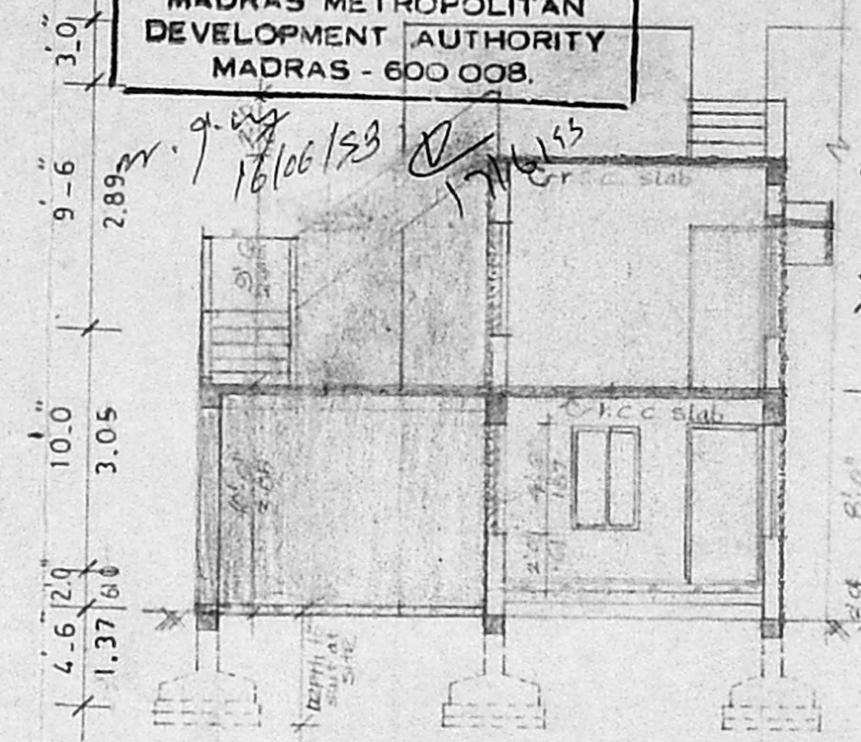

SECTION Y-Y

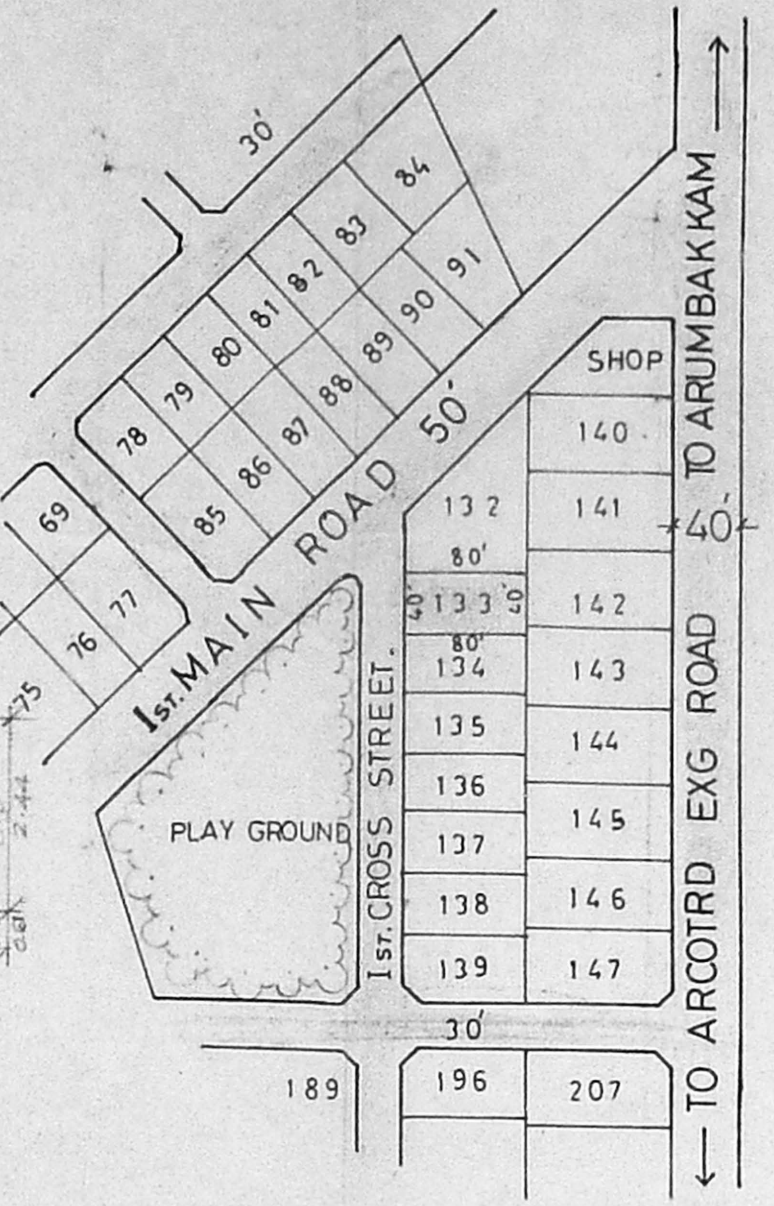

TOPO PLAN SCALE 1"=100'  
 LAY OUT APPD. NO: D.T.P 11/71

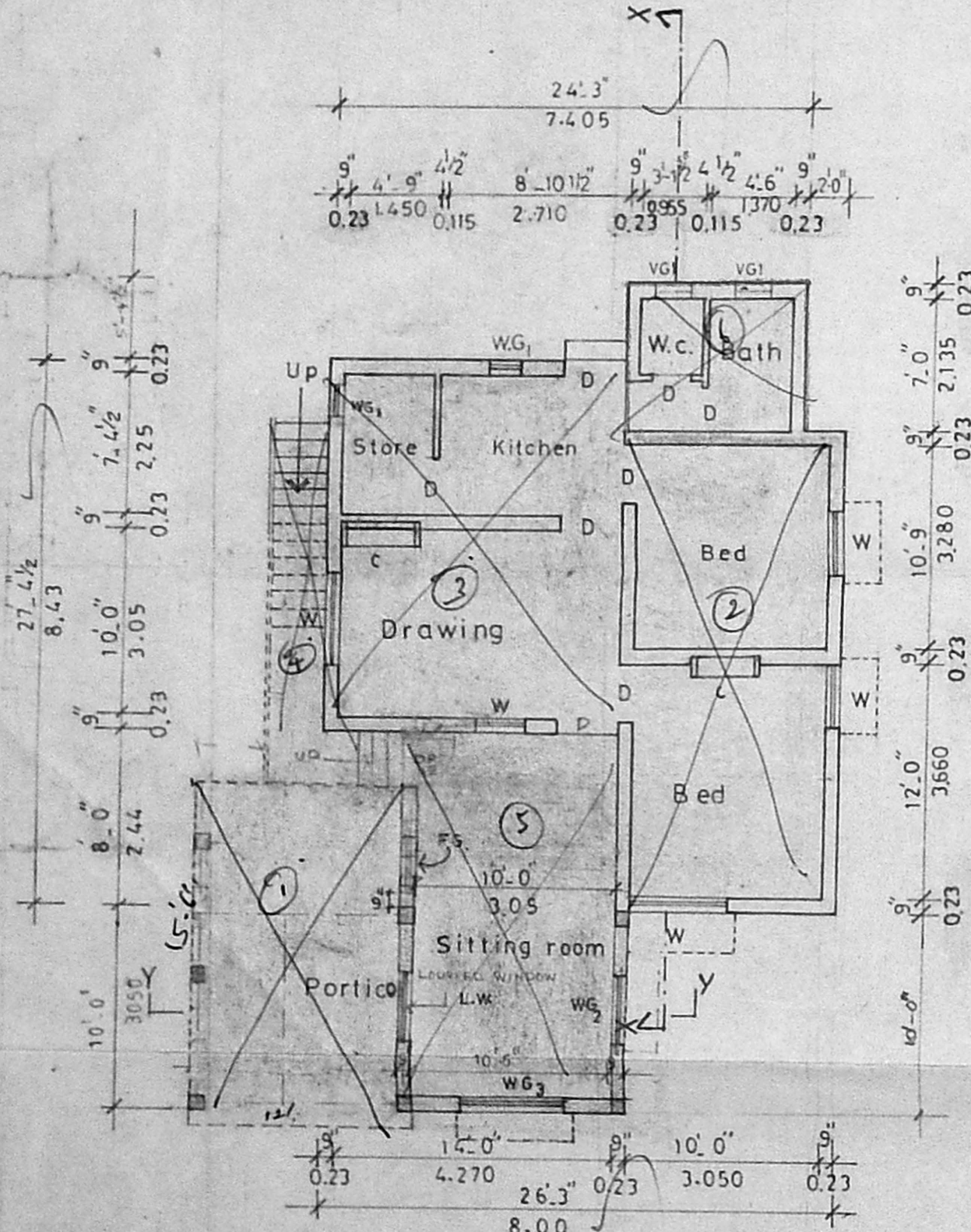

GROUND FLOOR PLAN

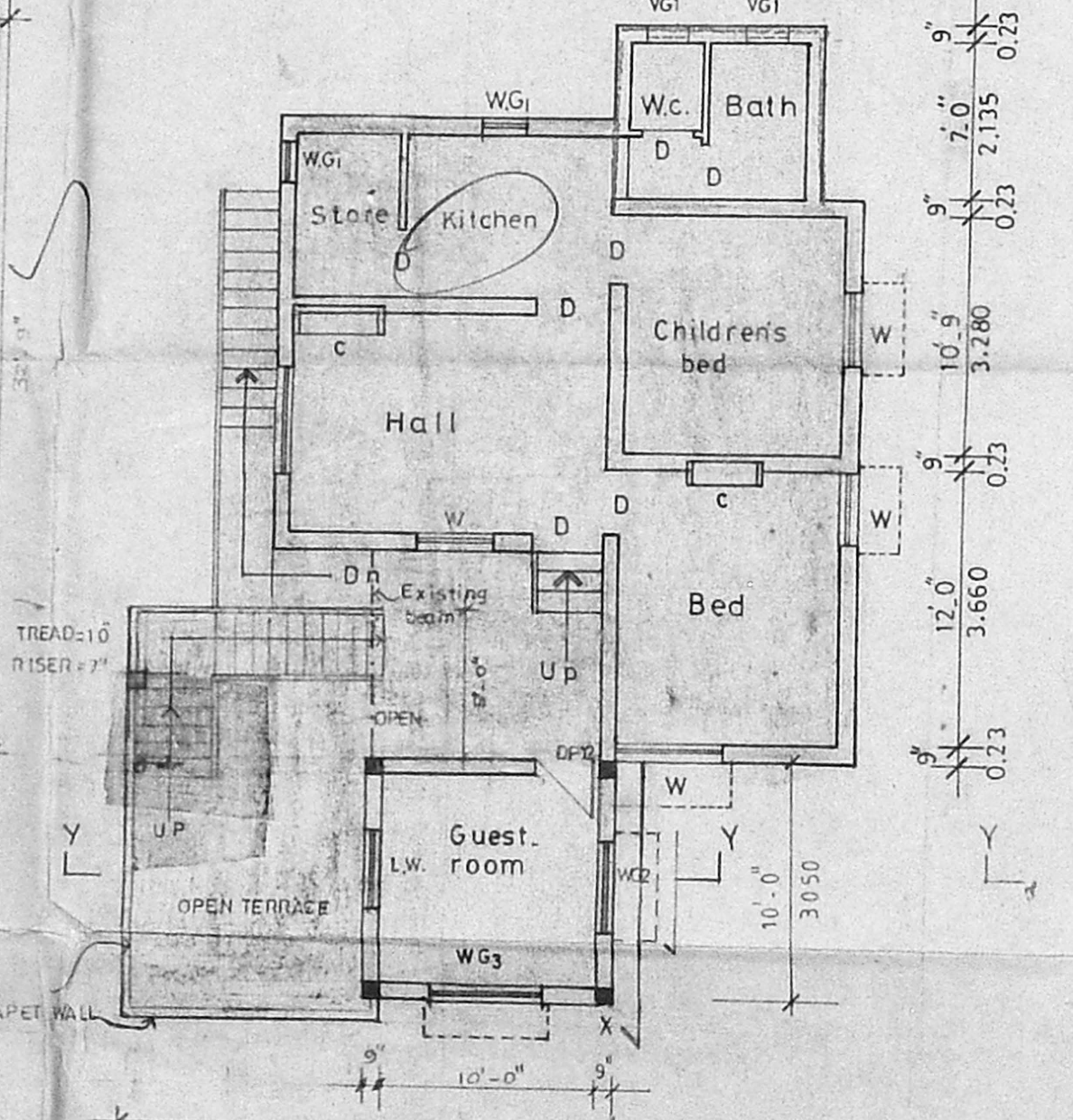

FIRST FLOOR PLAN

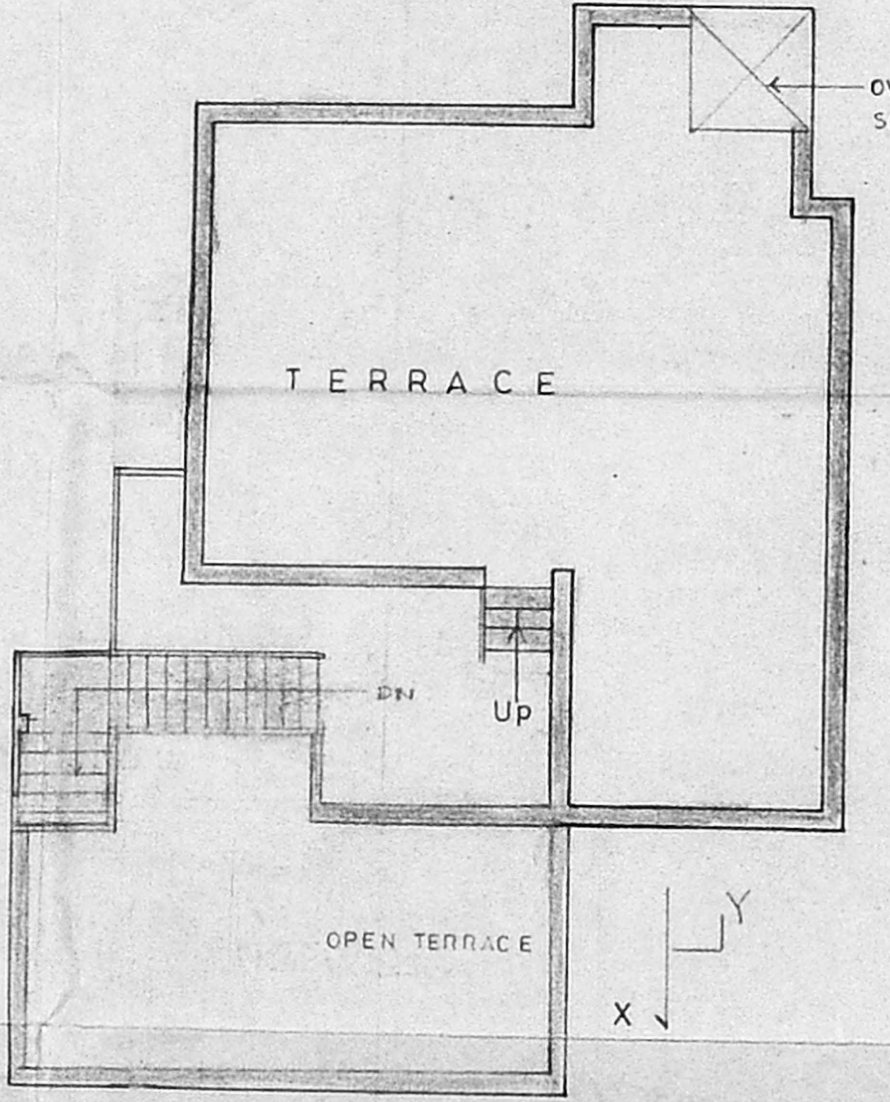

TERRACE FLOOR PLAN

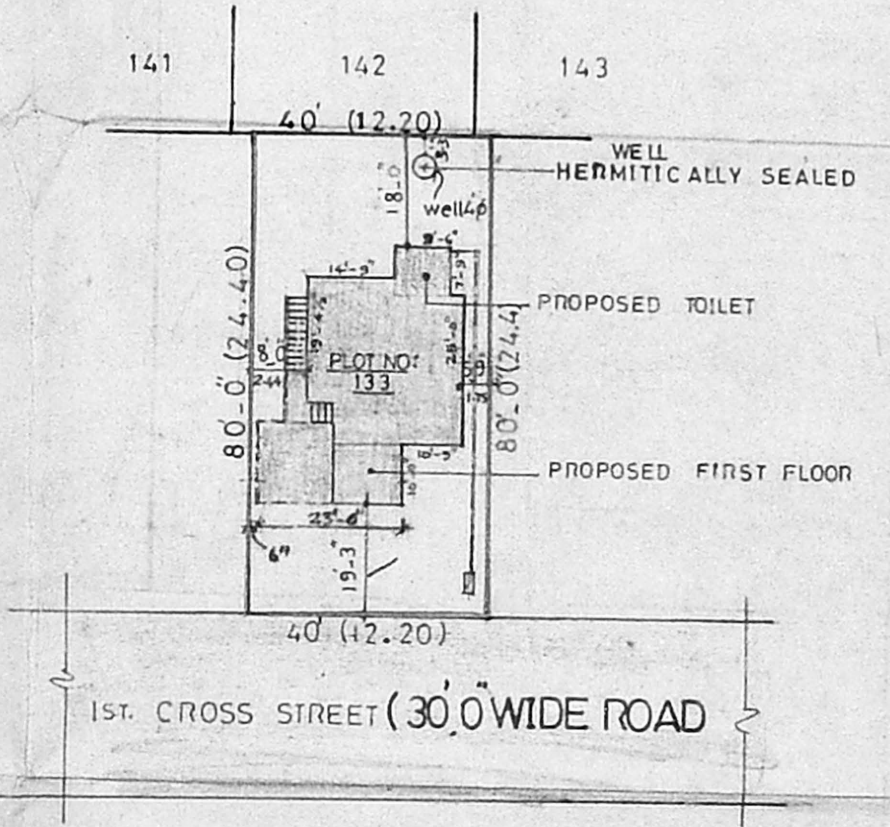

SITE PLAN  
 SCALE 1"=33'-0"

**SCHEDULE OF JOINERY**

TYPE	SIZE		DESCRIPTION
	FEET INCHES	METRIC	
<b>EXISTING</b>			
D	3'-3" x 6'-6"	1000 x 1980	DOOR
D1	2'-6" x 6'-6"	760 x 1980	DOOR
W	3'-3" x 4'-6"	1000 x 1370	WINDOW
W1	5'-0" x 4'-6"	1525 x 1370	WINDOW
V	3'-0" x 2'-0"	915 x 610	VENTILATOR
C	3'-0" x 6'-0"	915 x 1830	CUP BOARD
<b>PROPOSAL</b>			
DP12	3'-3" x 6'-6"	990 x 1980	T.W. FRAMED AND PANELLED DOOR
WG1	2'-0" x 4'-6"	610 x 1370	T.W. FRAMED AND GLAZED WINDOW
WG2	3'-9 1/2" x 4'-6"	1155 x 1370	DO
L.W.	3'-9 1/2" x 4'-6"	1155 x 1370	T.W. FRAMED LOUVRED WINDOW
F.G.	4'-0" x 4'-6"	1220 x 1370	FIXED GRILL
VG1	2'-0" x 2'-0"	610 x 610	T.W. FRAMED & GLAZED VENTILATOR

NOTE:  
 FOUNDATION DETAIL SHOWN IN THIS DRAWING IS TENTATIVE.  
 IT SHOULD BE ALTERED TO SUIT AT SITE CONDITION IN  
 CONSULTATION WITH THE CONSULTANTS

**PREVIOUS SANCTION NO:**  
 P.P.A. NO. 120/80 DATED 3.3.80  
 B.A. NO 128/80 DATED 3.3.80

**REFERENCE**  
 EXISTING BUILDING SHOWN THUS [Symbol]  
 PROPOSED ADDITION SHOWN THUS [Symbol]

**AREA STATEMENT**

	SFT.	M2
LAND AREA	= 3200	297.40
PROPOSED ADDITION IN G.F.	= 73.60	6.80
PROPOSED ADDITION IN F.F.	= 1188.60	17.50
EXISTING G.F. AREA	= 1019.20	94.70
EXISTING F.F. AREA	= 904.20	84.10
<b>F.S.I</b>	TOTAL BUILT UP AREA = 2185.60 = 0.683	
<b>PLOT COVERAGE</b>	LAND AREA = 3200	
	TOTAL BUILT UP AREA IN G.F. = 1092.80 = 34.15%	
	LAND AREA = 3200	

PROPOSED ADDITIONS AND ALTERATIONS  
 OF EXISTING DWELLING HOUSE IN PLOT  
 NO.133, S.NO. 116/2, 117/3 OF KOYAMBEDU  
 VILLAGE SRI AYYAPPA NAGAR SAIDAPET  
 TALUK CHINGLEPUT FOR M. SARANGAPANI  
 (FOR REGULARISATION)

JOB NO : 134	SCALE : 1:100
DRG. NO : 167	CHKD. :
DATE : 8.11.91	DRAWN : AMUTHA

PLAN, ELEVATION, SECTION, SITE PLAN &  
 TOPO PLAN

KINGSWAY CONSULTANTS  
 ARCHITECTS AND ENGINEERS  
 6 JARRET GARDENS, CASA MAJOR ROAD, EGMORE, MADRAS 6

SIGNATURE OF THE APPLICANT  
 J. S. RAJASINGH  
 B.E., M.J. STRUCT. E., C. ENG.  
 M.J.E., M. ASCE